

Call of Mountain



**Yuva Pragati**

**Adventure Treks & Tours**

# LADAKH SUV TOUR

**Delhi - Manali- Leh- Srinagar**

**Duration : 10 Nights & 11 Days**

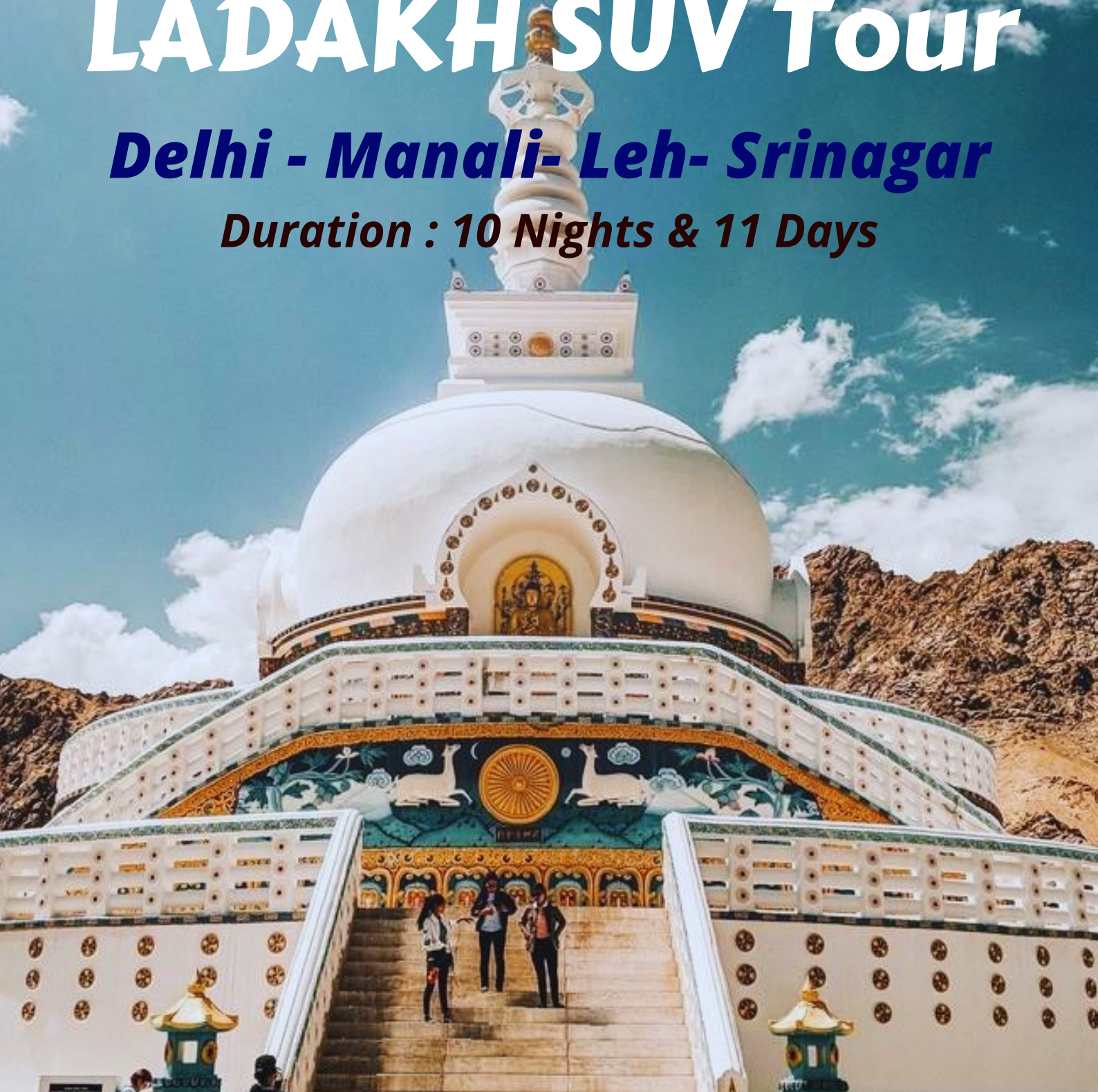

**BOOK NOW**

+91 9712995515



yuvapragati.com





# Highlights

- Total distance covered during the tour - 2,000 KM.
- Deluxe Hotels and Swiss Camps with attached bathrooms for Solos, Couples, Friends, and Family.
- 10 Nights and 11 Days.
- Inner Line Permits Travel on the highest motorable passes in the world.
- Kela Pass, Khardung La, and Chang La., Turtuk Village, Nubra Valley, Pangong Tso.

## Short Itinerary

Day 01: Delhi to Manali

Day 02: Arrival in Manali

Day 03: Manali to Sarchu

Day 04: Sarchu to Leh

Day 05: Leh to Nubra Valley

Day 06: Nubra Valley to Turtuk Village to Nubra Valley

Day 07: Nubra Valley to Pangong Tso

Day 08: Pangong Tso to Leh

Day 09: Leh to Kargil

Day 10: Kargil to Srinagar

Day 11: Srinagar Departure



# Detailed Itinerary for 10 Nights and 11 Days



**Route Description: Manali (1N) - Sarchu (1N) - Leh (1N) - Nubra (2N) - Pangong (1N) - Leh (1N) - Kargil (1N) - Srinagar (1N)**

## **Day 01: Delhi to Kullu Manali | | 6,700 ft | 540 KM | 14-15 hr**

- On the first day of your trip, board a Volvo bus to Manali from Delhi after 5 PM.
- It will be an overnight journey so make sure that you are well prepared.

## **Day 02: (Manali) Arrival in Kullu Manali | | 6,700 ft**

- Once you reach Manali, check in at the pre-booked hotel.
- Today's day is rest and acclimatization day. You may enjoy a relaxing nature walk on your own to Hadimba Temple, and Manu temple in Old Manali village.
- Hadimba Temple is truly one-of-a-kind, as it is dedicated to Hadimba Devi, wife of the mighty Bhima from the Hindu epic Mahabharata.
- Manu Temple is located near the river Beas is dedicated to sage Manu, the creator of the world.
- Dinner & Overnight Stay in Kull Manali.

## **Day 03: (Jispa) Kullu Manali to Sarchu 14,100 ft | 180 KM | 8-9 hr**

- Your long-awaited journey to Ladakh finally begins on this day. Pack your bags and get set for an exciting journey.
- On the way, you will pass Vashisht Hot Springs. Although Manali is known for its freezing temperatures, these hot springs which are located 6 km from the town, have temperatures ranging from 43-50 °C. You will then visit Solang Valley, known for a variety of winter sports.
- Cross the 16,043-ft-high Bara-lacha la Pass in the Zaskar Range.
- You will also get to spend some time near the Chandrabhaga river (also known as Chenab) so make sure that you have a camera handy and take mesmerizing pictures. En route, you can visit Suraj Taal and Deepak Taal, two breath-taking lakes in the Lahaul and Spiti regions.
- Breakfast, Dinner, and Overnight Stay in Swiss Camps at Sarchu.

## **Day 04 (Leh) Sarchu to Leh || 11,562 ft | 250 KM | 6-7 hr**

- On day four, start your journey towards Leh, the hub of the Ladakh region. The route will take you through Nakeela Pass, Whisky Nallah, Lachulung La Pass, Pang, More Plains, and Tanglang La Pass.
- Breakfast, Dinner, and Overnight Stay in Leh.

## **Day 05: (Nubra) Leh to Nubra Valley || 10,000 ft | 160 KM | 5-6 hr**

- Wake up to a refreshing morning and travel to Nubra Valley, a cold desert with vast landscapes and mountain ranges.
- Feel the thrill of crossing the World's Second-Highest Motorable Pass in the world, Khardung La.
- Once you reach Nubra, enjoy a camel ride in the desert mountains of Hunder (additional cost).
- Breakfast, Dinner, and Overnight Stay in Nubra Valley.

## **Day 06: (Nubra) Nubra Valley to Turtuk Village to Nubra Valley 9,850 ft | 196 KM | 8-9 hr**

- After the sun peeps out, you will pack your bags as you will leave for Turtuk village which was under Pakistan before 1971.
- Nestled in the Nubra tehsil, 205 km from the Leh town, on the banks of the Shyok River, it is the last village before LOC. With stunning beauty throughout the valley, you will be blessed with views you might have not seen before.
- After exploring Turtuk you will travel back towards Nubra. Breakfast, Dinner, and Overnight Stay in Nubra Valley.

## **Day 07: (Pangong) Nubra Valley to Pangong Tso || 14,000 ft | 160 KM | 7-8 hr**

- Prepare for another day of an exciting experience as you traverse through untamed paths in the high mountains.
- The route leads to the beautiful Pangong Tso (lake) via Shyok river or Wari La Pass. It is quite challenging yet thrilling and is generally used by the army.
- On arrival, train your sightseen the enchanting blue lake. (\*In case Pangong Tso is closed then we shall ride back to Leh and do the day excursion to Pangong Tso on the next day in SUV/tempo traveler.)
- Once you reach Pangong Tso, enjoy the picturesque lake and magnificent views surrounding you.
- Breakfast, Dinner, and Overnight Stay in Pangong Tso.

## Day 08: (Leh) Pangong Tso to Leh via Kela Pass || 11,600 ft | 160 KM | 5-6 hr

- In the morning, get set for yet another journey exhilarating ride as you head back to Leh, via Kela Pass (World's Highest Motorable Pass), Chang La pass (the third highest mountain pass in the world), and Choglamsar.
- En route, stop at the famous Druk White Lotus School, featured in the blockbuster Bollywood movie '3 Idiots'.
- If time permits, you can even visit Shanti Stupa, Magnetic Hill, War Memorial, and Gurudwara Pathar Sahib.
- Breakfast, Dinner, and Overnight Stay in Leh.

## Day 09: (Kargil) Leh to Kargil || 8,780 ft | 240 KM | 6-7 hr

- As soon as the morning unfolds today, you will explore the town of Kargil. You can visit the Buddhist monastery of Lamayuru, which is settled at a height of 3,510 m.
- Later drive on Fotu La mountain pass and then drive to Kargil. Breakfast, Dinner, and Overnight Stay in Kargil

## Day 10 : (Srinagar) Kargil to Srinagar || 5,200 ft | 220 KM | 6-7 hr

- Today travel to Srinagar, where you may visit numerous attractions such as Shalimar Bagh and take a Shikara ride on the picturesque Dal Lake.
- Breakfast, Dinner, and Overnight Stay in Srinagar

## Day 11 : Departure

- Complete your amazing Ladakh trip by taking the flight from Srinagar. If your flight is scheduled late, you can explore Srinagar at your own leisure.
- Breakfast & Check Out



**BOOK NOW**

+91 9712995515

yuvapragati.com





# PRICE PER PERSON

No. Of People	2 Pax.	4 Pax.	6 Pax.	8 Pax.	10 Pax.
<b>Price</b>	₹ 73300	₹ 46600	₹ 37800	₹ 37300	₹ 33800

**Booking Amount Rs.5,000/- per person**

## LIST OF ACCOMMODATION

Destination	Hotels / Camps
Leh	Hotel Khaksal Chubi / Oriental Hotel Ladakh / Hotel The Takshila / The Silk Route / Similar
Nubra	Nubra Eco Village / Royal Desert Camp / River Valley Camp / Similar
Pangong	100 Sky Camp / P3 Camp Pangong / Similar
Srinagar	Hotel Vilasta by Heritage / Palazzo Zafferano / Hotel Golden Sands / Similar
Kargil	Hotel The White Castle / Hotel The Indian Kargil / Similar
Sarchu	Garjha Hill Sight Camp / Gold Drop Camps / Similar
Jipsa	Jipsa Journey Camp / Similar
Manali	Grand Krisa Resort and Spa / Meridian Adventure Camps / The Moniker Resort & Spa / Similar

**\*Stay will be on Triple sharing basis and Twin sharing only for couples.**



# Inclusions

1. Stay in pre-booked Deluxe hotels on triple sharing (double sharing for couples) at Leh, Kullu Manali, Kargil, and Srinagar.
2. Comfy stay in Swiss Camps with attached washrooms on triple sharing (double sharing for couples) at Nubra Valley, Pangong Tso, and Sarchu.
3. Buffet Breakfast will be available from Day 3 till Day 11 and Buffet Dinner will be available from Day 2 till Day 10.
4. Inner Line Permits for all the travelers.
5. All Permits for the highest motorable passes in the world - Kela Pass, Khardung La, and Chang La.
6. Fuel will be provided as per the route mentioned in the itinerary.
7. First Aid Medical Kit and Oxygen Cylinder at dispersal.
8. Pre-booked Luxury Semi-sleeper Volvo Seats for travelers from Delhi to Manali.



# Exclusions

1. Personal expenses like Telephone, Laundry, Tips, and Table Drinks, etc.
2. Any type of Insurance - Medical, Accidental, and Theft.
3. Any Airfare / Rail fare other than what is mentioned in "Inclusions".
4. Pick-up or Drop - Airport, Railway station, or Bus Stop.
5. Any lunch and other meals not mentioned in package inclusions
6. Parking, Monastery, and Monument entry fees during sightseeing.
7. Any cost incurred due to extension, change of itinerary due to natural calamities, road, blocks, vehicle break down, union issues, and factors beyond our control.
8. Additional accommodation/food cost incurred due to any delay.
9. Anything that is not mentioned in the Inclusion sections.

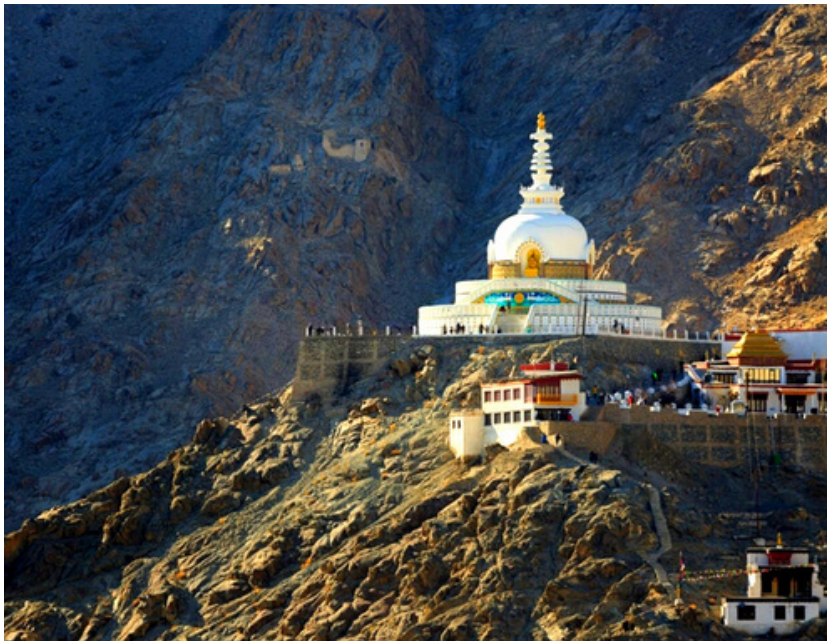



**HOTEL IMAGES FOR REFERENCE ONLY:**

**LEH**



**Hotel Khaksal Chubi**



**The Oriental Ladakh**



**NUBRA VALLEY**



**Nubra Summer Camp**



**Valley View Camps**





## PANGONG TSO



**The Ladakh Camps**



**100 Sky Camp**

## SRINAGAR



**Hotel Vilasta by Heritage**

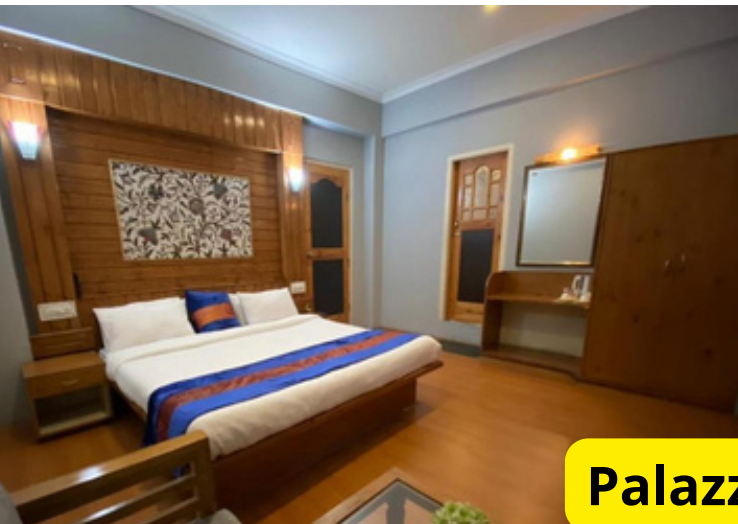

**Palazzo Zafferano**



## *Kargil*



**Hotel The White Castle**



**Hotel The Indian Kargil**

## *Manali*



**Grand Krisa Resort and Spa**

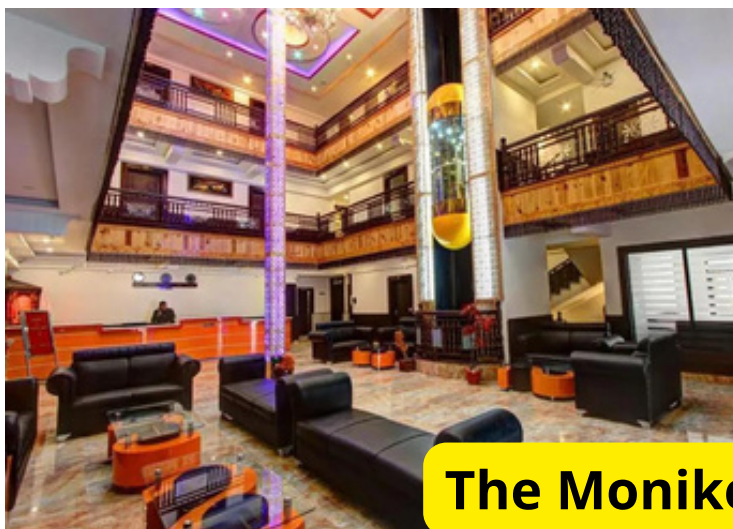

**The Moniker Resort & Spa**



# Sarchu



**Garjha Hill Sight Camp**



**Gold Drop Camps**





# Glimpse of Ladakh



+91-9712995515

[www.yuvapragati.com](http://www.yuvapragati.com)



## **Payment Policy :-**

**Booking Amount: Rs.5,000/-**

- Please fill up the registration form and pay an advance 30% to 50% of total Price and the balance payment is to be paid before 30 days of the departure date of the batch.
- If you wish to do Transfer fund direct into our Bank Account, we will mail to you Bank details during registration process.
- Cheque/Demand Draft should be drawn in favour of 'Yuva Pragati Adventure Treks and Tours'
- Payment against dishonoured cheque shall have to be paid with additional charge of ₹ 200/- per cheque extra and other Bank charges if applicable by Bank.
- In case of cash deposit to our account ₹50/- shall be charged for each such deposit.
- If the balance payment is not made before 30 days, 15% of the Total charges of the camp/tour will be forfeited without any prior intimation and remain will refund by cheque in favour of participant as per detail given while registering.

## **Cancellation Policy:**

**In case of cancellation,**

- 80% of the Total charges of the camp/tour will be refunded
- 30-21 Days Prior Trip Date 60% of the Total charges of the camp/tour will be refunded
- 20-11 Days Prior Trip Date 40% of the Total charges of the camp/tour will be refunded
- Less Than 10 Days of the Trip Date have No Refund
- Only Written Cancellations by post or email will be accepted. Refund should be claimed within month after completion of the camp. Original receipts must be returned to us for refund.



# For Inquiry



*Call of Mountain*

## ***Yuva Pragati***

***Adventure Treks & Tours***

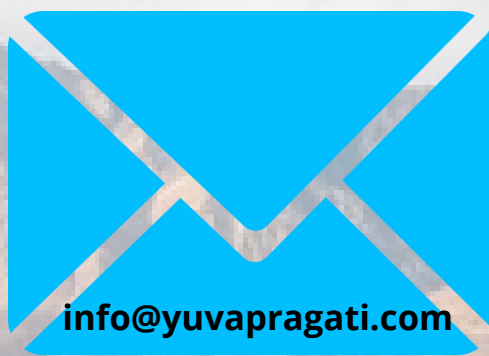
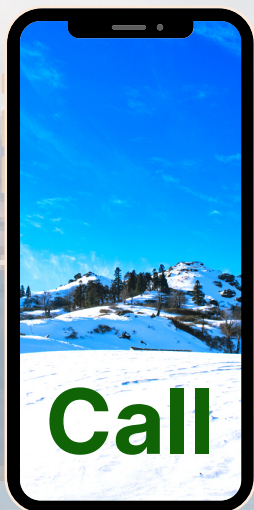

[www.yuvapragati.com](http://www.yuvapragati.com)

### **Follow us on**



**Visit our social media handles by clicking any of the above icons**