

Call of Mountain



Yuva Pragati

Adventure Treks & Tours

LADAKH SUV Tour

Leh to Srinagar

Duration : 07 Nights & 08 Days

BOOK NOW

+91 9712995515

yuvapragati.com



Highlights

- Total distance covered during the tour - 1,140 KM.
- Deluxe Hotels and Swiss Camps with attached bathrooms for Solos, Couples, Friends, and Family.
- 7 Nights and 8 Days Inner Line Permits Travel on the highest motorable passes in the world.
- Kela Pass, Khardung La, and Chang La., Turtuk Village, Nubra Valley, Pangong Tso.

Short Itinerary

Day 01: Arrival in Leh, Rest & Acclimatization Day

Day 02: Leh to Nubra Valley

Day 03: Nubra Valley to Turtuk Village to Nubra Valley

Day 04: Nubra Valley to Pangong Tso

Day 05: Pangong Tso to Leh

Day 06: Leh to Kargil

Day 07: Kargil to Srinagar

Day 08: Departure



+91 9712995515

www.yuvapragati.com

Detailed Itinerary_ for 07 Nights and 08 Days



Route Description: Leh (1N) - Nubra (2N) - Pangong (1N) - Leh (1N) - Kargil (1N) - Srinagar (1N)

Day 01: (Leh) Arrival in Leh | Rest & Acclimatization Day **|| 11,600 ft**

- On arriving in Leh, transfer to the hotel.
- Later get briefed on the program and upcoming events of your journey and enjoy an overnight stay.
- Dinner & Overnight Stay in Leh.

Day 02: (Nubra) Leh to Nubra Valley || 10,000 ft | 160 KM | 5-6 hr

- Wake up to a refreshing morning and travel to Nubra Valley, a cold desert with vast landscapes and mountain ranges.
- Feel the thrill of crossing the World's Second-Highest Motorable Pass in the world, Khardung La.
- Once you reach Nubra, enjoy a camel ride in the desert mountains of Hunder (additional cost).
- Breakfast, Dinner, and Overnight Stay in Nubra Valley.

Day 03: (Nubra) Nubra Valley to Turtuk Village to Nubra Valley **9,850 ft | 196 KM | 8-9 hr**

- After the sun peeps out, you will pack your bags as you will leave for Turtuk village which was under Pakistan before 1971.
- Nestled in the Nubra tehsil, 205 km from the Leh town, on the banks of the Shyok River, it is the last village before LOC. With stunning beauty throughout the valley, you will be blessed with views you might have not seen before.
- After exploring Turtuk you will travel back towards Nubra.
- Breakfast, Dinner, and Overnight Stay in Valley.



+91 9712995515

www.yuvapragati.com

Day 04 (Pangong) Nubra Valley to Pangong Tso ||

14,000 ft | 160 KM | 7-8 hr

- Prepare for another day of a daring off-roading experience as you traverse through untamed paths in the high mountains.
- The route leads to the beautiful PangongTso (lake) via Shyok river or Wari La Pass. It is quite challenging yet thrilling and is generally used by the army.
- On arrival, trainyour sights on the enchanting blue lake. (*In case PangongTso is closed then we shallride back to Leh and do the day excursion to Pangong Tso on the next day in SUV/tempo traveler.)Once you reach Pangong Tso, enjoy the picturesque lake and magnificent views surrounding you.
- Breakfast, Dinner, and Overnight Stay in Pangong Tso.

Day 05 (Leh) Pangong Tso to Leh via Kela Pass ||

11,600 ft | 160 KM | 5-6 hr

- In the morning, get set for yet another journey exhilarating ride as you head back to Leh, via Kela Pass (World'sHighest Motorable Pass),Chang La pass (the thirdhighest mountain pass in the world), and Choglamsar.
- En route, stop at the famous Druk White Lotus School, featured in the blockbuster Bollywood movie '3 Idiots' and Shanti Stupa,a beautiful white-domed Buddhist stupa surrounded by the stunning scenery of vast mountains.
- Breakfast, Dinner, and Overnight Stay in Leh.

Day 06 (Kargil) Leh to Kargil || 8,780 ft | 240 KM | 6-7 hr

- As soon as the morning unfoldstoday, you will embark on the bike expedition to Leh Ladakh, which involves exploring the town of Kargil. You can visit the Buddhist monastery of Lamayuru, which is settled at a height of 3,510 m.
- Later drive on Fotu La mountain pass and then drive to Kargil. Breakfast, Dinner, and Overnight Stay in Kargil.



+91 9712995515

www.yuvapragati.com

Day 07 (Srinagar) Kargil to Srinagar || 5,200 ft | 220 KM | 6-7 hr

- Today embark on the motorbike expedition to Srinagar, where you may visit numerous attractions such as Shalimar Bagh and take a Shikara ride on the picturesque Dal Lake. Breakfast, Dinner, and Overnight Stay in Srinagar.

Day 08 Leh Departure

- Complete your amazing Himalayan excursion by taking the flight from Srinagar. If your flight is scheduled late, you can explore Srinagar at your own leisure.
- Breakfast & Check Out.



+91 9712995515

www.yuvapragati.com

PRICE PER PERSON

No. Of People	2 Pax.	4 Pax.	6 Pax.	8 Pax.	10 Pax.
Price	₹ 48600	₹ 30600	₹ 24600	₹ 21000	₹ 19300

Booking Amount Rs.5,000/- per person

LIST OF ACCOMMODATION

Destination	Hotels / Camps
Leh	Hotel Khaksal Chubi / Oriental Hotel Ladakh / Hotel The Takshila / The Silk Route / Similar
Nubra	Nubra Eco Village / Royal Desert Camp / River Valley Camp / Similar
Pangong	100 Sky Camp / P3 Camp Pangong / Similar
Srinagar	Hotel Vilasta by Heritage / Palazzo Zafferano / Hotel Golden Sands / Similar
Kargil	Hotel The White Castle / Hotel The Indian Kargil / Similar

***Stay will be on Triple sharing basis and Twin sharing only for couples.**



Inclusions

1. **Stay in pre-booked Deluxe hotels on triple sharing (double sharing for couples) at Srinagar, Kargil, and Leh.**
2. **Comfy stay in Swiss Camps with attached washrooms on triple sharing (double sharing for couples) at Pangong Tso and Nubra Valley.**
3. **Buffet Breakfast will be available from Day 2 till Day 8 and Buffet Dinner will be available from Day 1 till Day 7.**
4. **Inner Line Permits for all the travelers.**
5. **All Permits for the highest motorable passes in the world - Kela Pass, Khardung La, and Chang La.**
6. **Fuel will be provided as per the route mentioned in the itinerary.**
7. **First Aid Medical Kit and Oxygen Cylinder at dispersal.**



Exclusions

- 1. Personal expenses like Telephone, Laundry, Tips, and Table Drinks, etc.**
- 2. Any type of Insurance - Medical, Accidental, and Theft.**
- 3. Any Airfare / Rail fare other than what is mentioned in "Inclusions".**
- 4. Pick-up or Drop - Airport, Railway station, or Bus Stop**
- 5. Any lunch and other meals not mentioned in package inclusions.**
- 6. Parking, Monastery, and Monument entry fees during sightseeing.**
- 7. Any cost incurred due to extension, change of itinerary due to natural calamities, road, blocks, vehicle breakdown, union issues, and factors beyond our control.**
- 8. Additional accommodation/food cost incurred due to any delay.**
- 9. Anything that is not mentioned in the Inclusion sections.**



HOTEL IMAGES FOR REFERENCE ONLY:

LEH



Hotel Khaksal Chubi



The Oriental Ladakh



NUBRA VALLEY



Nubra Summer Camp



Valley View Camps

PANGONG TSO



The Ladakh Camps



100 Sky Camp

SRINAGAR



Hotel Vilasta by Heritage

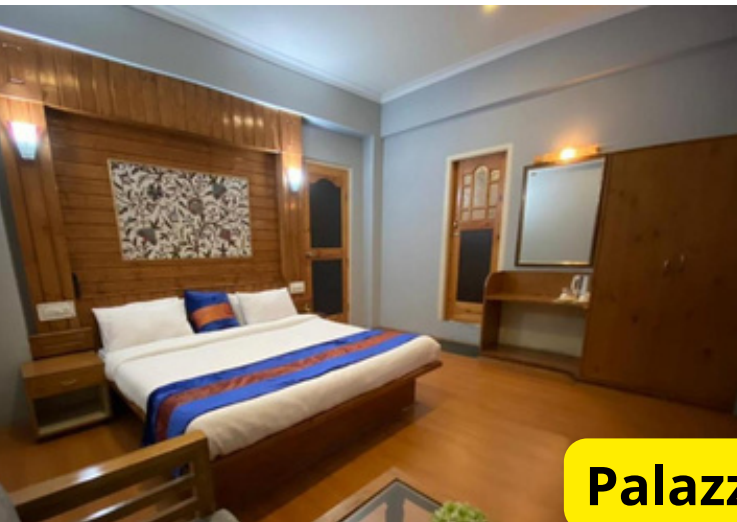

Palazzo Zafferano

Kargil



Hotel The White Castle



Hotel The Indian Kargil

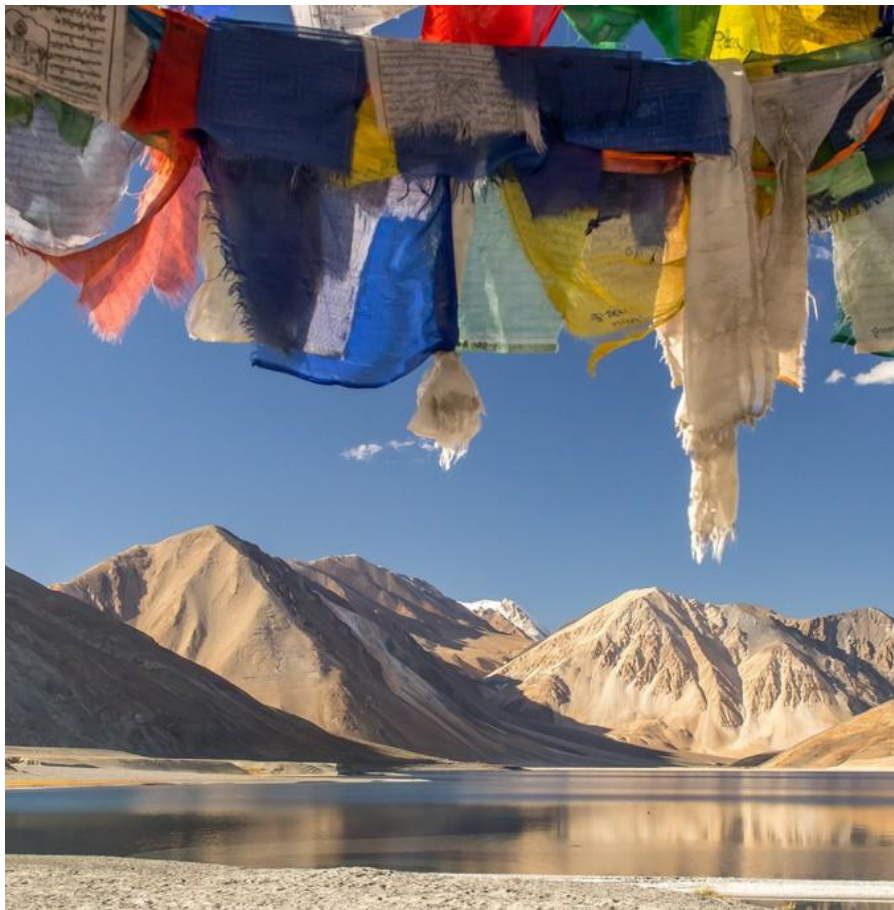

+91 9712995515

www.yuvapragati.com

Glimpse of Ladakh



+91 9712995515

www.yuvapragati.com

Payment Policy :-

Booking Amount: Rs.5,000/-

- Please fill up the registration form and pay an advance 30% to 50% of total Price and the balance payment is to be paid before 30 days of the departure date of the batch.
- If you wish to do Transfer fund direct into our Bank Account, we will mail to you Bank details during registration process.
- Cheque/Demand Draft should be drawn in favour of 'Yuva Pragati Adventure Treks and Tours'
- Payment against dishonoured cheque shall have to be paid with additional charge of ₹ 200/- per cheque extra and other Bank charges if applicable by Bank.
- In case of cash deposit to our account ₹50/- shall be charged for each such deposit.
- If the balance payment is not made before 30 days, 15% of the Total charges of the camp/tour will be forfeited without any prior intimation and remain will refund by cheque in favour of participant as per detail given while registering.

Cancellation Policy:

In case of cancellation,

- 80% of the Total charges of the camp/tour will be refunded
- 30-21 Days Prior Trip Date 60% of the Total charges of the camp/tour will be refunded
- 20-11 Days Prior Trip Date 40% of the Total charges of the camp/tour will be refunded
- Less Than 10 Days of the Trip Date have No Refund
- Only Written Cancellations by post or email will be accepted. Refund should be claimed within month after completion of the camp. Original receipts must be returned to us for refund.

For Inquiry

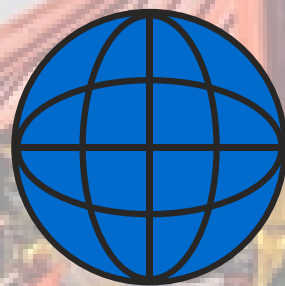
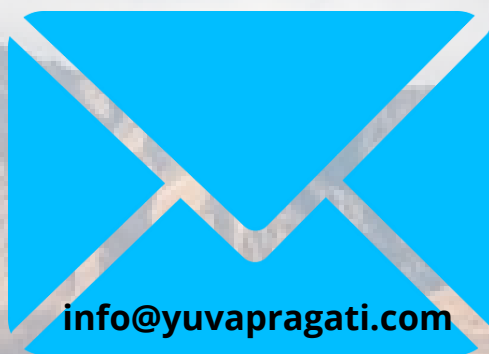
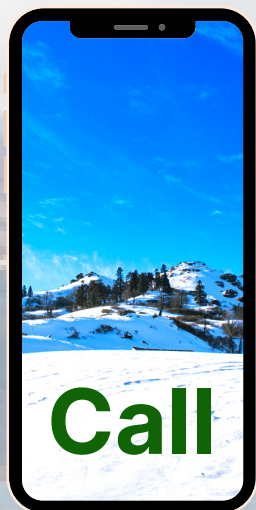

www.yuvapragati.com

Follow us on



Visit our social media handles by clicking any of the above icons